

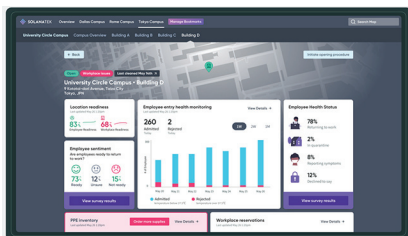

## Wipro's Safe Workplace solution – powered by ServiceNow

Enabling enterprises to quickly adapt to the new normal by ensuring workforce and workplace readiness

As organizations bring back their employees to the workplace, Wipro offers its process transformation and platform implementation services for rapid deployment of the Safe Workplace application suite, to manage the essential needs and services for reopening.



**Boost productivity by ensuring a safe and secure workplace through the digital capabilities of the Now platform**

### Key features

- **Employee readiness survey**  
Gauge readiness to return to the workplace and determine how to make employees feel safe
- **Employee health screening**  
Screen employees before entering the workplace for compliance with entry requirements
- **Workplace safety management**  
Create a safe, managed return process with distancing plans, shift assignments and sanitation scheduling
- **Workplace PPE inventory management**  
Manage your PPE inventory across locations and facilities
- **Safe workplace dashboard**  
Available at no charge, the dashboard displays data from all the Safe Workplace apps so you can quickly evaluate your current state of readiness.

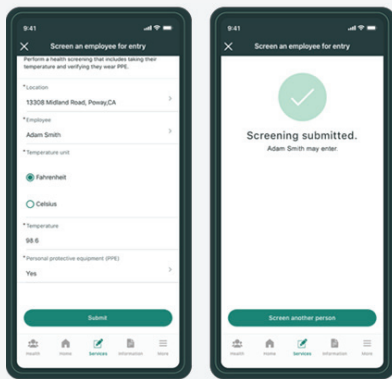

**Rapid deployment with readymade templates and handpicked team of process and platform experts**

## Key benefits



Reduce revenue leakages through quick restarting of the business

Respond faster to security incidents

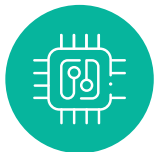

Wipro's Holmes based AI/ML capabilities and IoT solutions to provide a complete digital experience

Quick video-based consulting, assessment, process modeling and automated reporting of progress via pre-defined KPIs



**Wipro Limited**  
Doddakannelli, Sarjapur Road,  
Bangalore-560 035, India

Tel: +91 (80) 2844 0011  
Fax: +91 (80) 2844 0256  
[wipro.com](http://wipro.com)

Wipro Limited (NYSE: WIT, BSE: 507685, NSE: WIPRO) is a leading global information technology, consulting and business process services company. We harness the power of cognitive computing, hyper-automation, robotics, cloud, analytics and emerging technologies to help our clients adapt to the digital world and make them successful. A company recognized globally for its

comprehensive portfolio of services, strong commitment to sustainability and good corporate citizenship, we have over 175,000 dedicated employees serving clients across six continents. Together, we discover ideas and connect the dots to build a better and a bold new future.

For more information,  
please write to us at  
[info@wipro.com](mailto:info@wipro.com)